

**Mackay Lake and Samuel Lake** access is off of Wolf Grove Rd. (Country Rd. 16), turn on to 7th Concession (Darling Rd). These two small lakes have a population of Northern Pike and fishing success is fair.

**Reid Lake** can be accessed off of Country Rd. 16, at the 7th Line (Darling Rd). The lake is on the east side of the road. Largemouth Bass fishing is found in this lake.

**Clayton Lake** is the home to many summer and full season homes. The village of Clayton is north on County Rd. 9 (Tatlock Rd.), about 20km from Hwy 7. Fish found in this lake are Walleye, Small and Largemouth Bass, and Northern Pike.

**Taylor Lake** is a small lake connected to Clayton Lake. Go west from Union Hall (junction of County Rd. 9 & 16) 3 km. to Lanark Conc. 12. Turn north to the end of the road (about 1 1/2 km) to the end of the road at the lake. Launch at the small boat launch and circumnavigate the lake. Watch out for stumps in the bays. Fishing on Taylor Lake offers

**Hornes Lake** is located north of Lanark Village, West of Hwy 511. Smallmouth Bass and Northern Pike are caught here.

**Baxter Lake** located north of Lanark off Hwy 511 to County Rd. 8 turn right. Fish found in this lake are Small Northern Pike.

**Gillies Lake and Kerr Lake** are located just North of Lanark off Hwy 511. Fish found in both of these lakes are Smallmouth Bass, Walleye and Northern Pike.



### SOUTH EAST

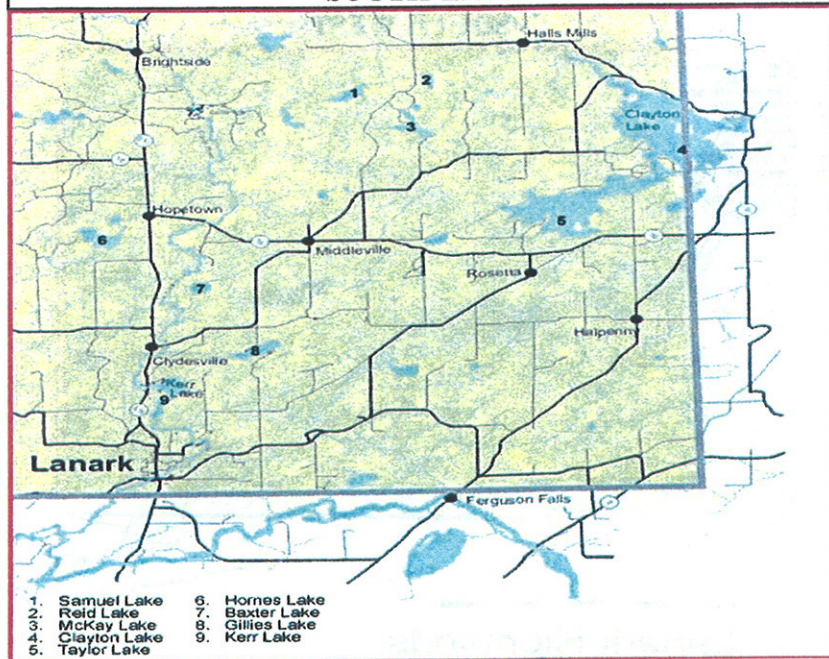

- 1. Samuel Lake
- 2. Reid Lake
- 3. Mackay Lake
- 4. Clayton Lake
- 5. Taylor Lake
- 6. Hornes Lake
- 7. Baxter Lake
- 8. Gillies Lake
- 9. Kerr Lake

### Fishing Products

<b>Bayview Lodge</b>	623-2753
<i>White Lake</i>	worms
(s) & fishing license	
<b>Cedar Cove Resort</b>	623-3133
<i>White Lake</i>	
worms (s), minnows (s) & fishing license	
<b>Clydesville General Store</b>	259-5507
<i>Clydesville</i>	
worms (s)	
<b>D&amp;M General Store</b>	278-2139
<i>Snow Road Station</i>	
worms	
<b>Gemmills General Store</b>	256-1947
<i>Clayton</i>	
worms & fishing license	
<b>Hill General Store</b>	278-2020
<i>McDonald's Corners</i>	
worms (s) & fishing license	
<b>Hillside Bait Farm</b>	623-3776
<i>White Lake</i>	
minnows & worms	
<b>L&amp;B Hopetown General Store</b>	259-2823
worms (s)	
<b>Nature Lover's Bookshop</b>	259-5654
Lures, fishing maps & fishing books	
<b>Toms Convenience Store</b>	259-3140
<i>Ferguson Falls</i>	
worms (s)	
<b>White Lake Store</b>	623-2771
worms & fishing license	
(s) - Summer Only	

### Boat Rental

Bayview Lodge	623-2753
Cedar Cove Resort	623-3133
Pickereel Bay	623-3344

Respect private property, and environment. Fishing licenses are the law.

### Accommodations

#### Area Code (613)

Alba Wildemess	259-3236
Avoca B&B	259-2490
Clyde Hall B&B	259-2330
Clyde River Retreat B&B	259-5447
Craig House B&B	259-5064
Divine Mercy Guest House	259-9113
New Life Retreat	259-3337
Providence Point B&B	259-5016
Rivers Edge B&B	259-5738
Bayview Lodge	623-2753
Cedar Cove Resort	623-3133
Glenalee Campground	623-6415
Hollyhock Cottage	259-5661
Linden Meadow B&B	259-2693
Paul's Creek Campsite	278-2770
Pickereel Bay Lodge	623-3344
Sylvania Lodge	278-0091
Three Mile Bay Tent & Trailer Park	623-3612
Duncan's Cottages	278-2329
Purdon's Cottages	267-5291
T-Bell Resort	623-3897
Willow Island Home between Homes	259-3052

### Restaurants

Bayview Lodge	623-2753
Blue Heron Golf & Country Club	264-1062
Castle Garth	623-3472
Cedar Cove Resort	623-3133
Lanark Landing	259-2744
Lanark Pizzeria	259-5555
Dalhousie Lake Restaurant	278-0091
Wheeler's Pancake House	278-2788

### River Rippers Fishing Lures

Canadian Made handcrafted wooden fishing lures.  
www.riverrippers.com  
(613) 256-7810

### Frog Wild

Handcrafted top water poppers.  
(613) 256-4852

### Family Fishing Weekend License Free

www.familyfishingweekend.com

# Lanark Highlands

# Fishing Guide

## Hook The Excitement

Enjoy the Lakes of Lanark Highlands. This guide will help you navigate your way to the lakes you desire.

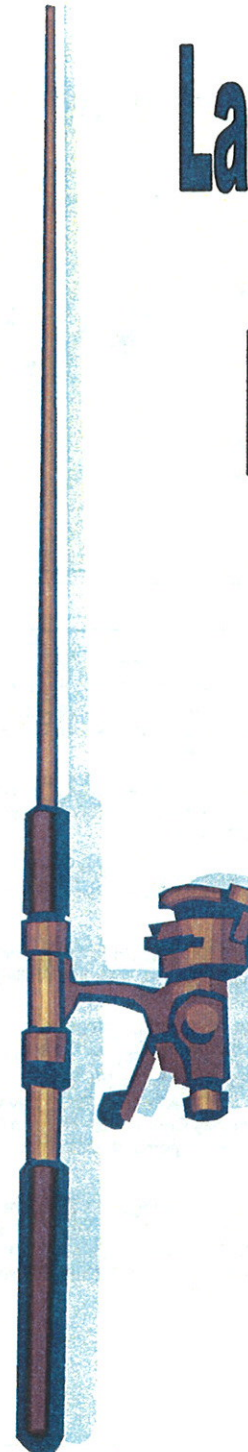

### Township of Lanark Highlands

75 George St.  
Lanark, Ontario  
K0G 1K0

(613) 259-2398

1-800-239-4695

www.lanarkhighlands.ca

1. Lavant Long Lake
2. Bartraw Lake
3. Clyde Lake
4. Mann Lake
5. Chenny Lake
6. Joes Lake
7. Little Joes Lake
8. Hollinger Lake
9. Green Lake
10. Graham Lake
11. Poverty Pond
12. LaFrance Lake
13. Robertson Lake
14. Gallegher, Nelson and Pigeon Lakes

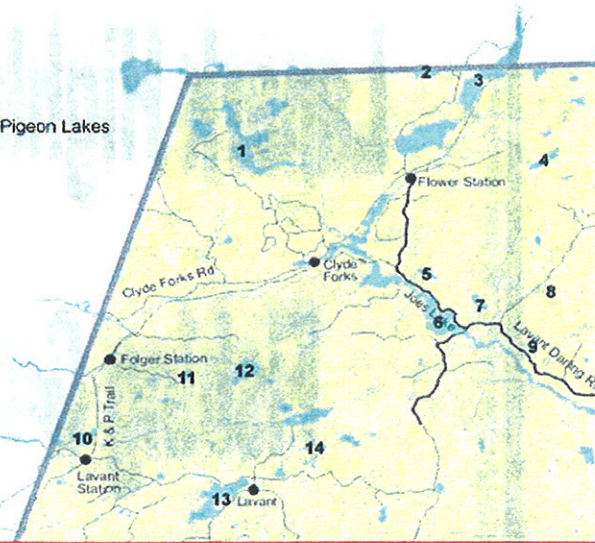

### NORTH WEST

**Lavant Long Lake** is a secluded lake west of Flower Station. It can be accessed from the K&P Trail, near Clyde Forks, on the Forest Access Rd.

**Bartraw Lake** is surrounded by private property, no public access.

**Clyde Lake** can be located by taking the French Line Rd. off of Hwy 511 to Flower Station Rd., which changes into Clyde Lake Rd. after Flower Lake. (Unsure of Public accessibility.) The Lake can also be reached by turning right (northeast) onto the K&P Trail in Flower Station.

**Mann Lake** is surrounded by private property, no public access.

**Chenny Lake** and **Little Joe's Lake** are private property, with no public access.

**Joe's Lake** drive north on Hwy 511 to the French Line at Brightside, go west to Joe's Lake (about 15 km). Turn right on the Flower Station Rd. just before the bridge. Boat launch is across from the derelict ball diamond lined with a huge gravel bank.

**Hollinger Lake** can be accessed off Hwy 511, turn west on Campbell's Rd. This lake is stocked annually with Brook Trout and is fishable through out the winter and summer months.

**Green Lake** can be accessed off Hwy 511, turn west on to the French Line Rd. that turns into Lavant Darling Rd. On the North side (right) of the road you will find a short road into Green Lake with public access.

**Graham Lake** is a small lake located just North of Lavant Station. In this lake Small Northern Pike and some Bass are found.

**Poverty Pond** is located just south of La France Lake. Northern pike are found in this pond.

**La France Lake** located south of Clyde Forks off the French Line Rd. This lake has Walleye, Large and Smallmouth Bass.

**Robertson Lake** drive north of Hopetown on Hwy 511 to Lanark County Rd. 16. Go west on South Lavant Rd. (County Rd 16), east of Lavant Station. Public access at South Lavant Park and Community Centre. Fish found in this lake are Small and Largemouth Bass and Walleye.

**Gallegher, Nelson, and Pigeon Lakes** are accessed by taking Hwy 511 to Lavant Rd. and turning west. Continue toward Lavant and the lakes are located just north of Lavant. Fishing for Northern Pike is fair.

1. White Lake
2. Lowney Lake
3. Darling Long Lake
4. Little Green Lake
5. Peterwhite, Kates, Danes Lakes
6. Raycroft Lake
7. Murray Lake
8. Schuyler Lake
9. Bow Lake
10. Robb's Lake
11. Madden Lake

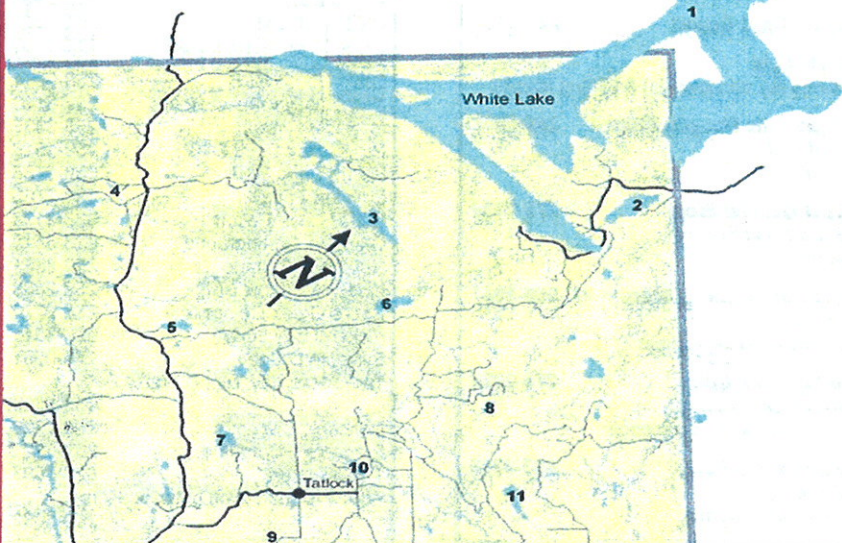

### NORTH EAST

**White Lake** is the largest lake in Lanark Highlands and is a popular summer destination with numerous tourist facilities. Fish caught in this lake are Small and Largemouth Bass and Northern Pike.

**Lowney Lake** found off of Bellamy Rd. has Largemouth Bass and Northern Pike.

**Darling Long Lake** has Large and Smallmouth Bass. This lake has been stocked with Brown and Rainbow Trout and Yellow Perch. You can find this lake just South of White Lake.

**Little Green Lake** is located just west of Hwy 511 heading towards Calabogie. This lake is stocked with Brook Trout which average 10-12 inches.

**Peterwhite, Kates and Danes Lakes** are accessed by going North on Hwy 511, and on the east side of the road. These lakes are stocked with Brook Trout. Walleye are located in Kates Lake.

**Raycroft Lake** can be accessed by taking Hwy 511 north out of Lanark and then turn east on California Rd. In this lake Small Northern Pike can be caught which can be aggressive.

**Murray Lake** is located just out of the small Hamlet of Tatlock. Take Hwy 511 to County Rd. 9 and turn west on to Concession 5. This lake is stocked with Brook Trout and Splake.

**Schuyler Lake** is located east of Tatlock and then North Concession 8.

**Bow Lake** is located off of 511 and north on Boundary Rd. by the Hamlet of Brightside. Fish found in this lake are Small Northern Pike and Walleye.

**Robb's Lake** north on Hwy 511 to Tatlock Rd. (County Rd. #9). Take Tatlock Rd. to the Hamlet of Tatlock and go north-west on Concession 7, Darling to Robb's Lake Park. Robb's Lake beach is located at 520 Caldwell Lane. This is a small beach on a clear lake, a short walk down the lane.

**Madden Lake** has fair fishing success for Northern Pike. Access to this lake is west on County Road 9 and then turn onto Concession 10.

**Caldwell Lake** is located off of Bottle Lake Rd. between Lavant and Lavant Station. There is a small population of Small Northern Pike.

**Bottle Lake** is located off of Bottle Lake Rd. between Lavant Station and Lavant. This lake is stocked annually with Brook Trout, the average size is between 25-30cm and is good fishing through the ice or in spring. Fly fishing is also successful.

**Paddy's Marsh** is accessed by taking Hwy 511 to Lavant Rd., turn west, go past Poland and then Paddy's Marsh is located on the south side of the road. Canoe access is located in the south west corner. There are reports that Northern Pike inhabit this lake.

**Horne Lake** is found off 511, turn west on to Lavant Rd. Just past Poland turn south on Park Lake Rd. You can find Northern Pike and Smallmouth Bass.

**Park Lake, Wood Lake and Bower Lake** are three small lakes that are located within the Lanark Highlands. The lakes offer fair fishing for Smallmouth Bass, Northern Pike, Walleye and Yellow Perch.

**Stump Lake** Go west from Lanark Village through McDonald's Corners to Elphin, then north from Elphin on Lanark County Road 36 about 2 km. to Stump Lake. Angling fishing for Small and Largemouth Bass. Northern Pike, Walleye, and Yellow Perch are also located in this lake.

**Dalhousie Lake** is located in the Township of Lanark Highlands, northwest of McDonald's Corners. Fish found in this lake are Pickerel, Smallmouth Bass and Northern Pike. Public access is available on the west end of the lake beside Sylvania Lodge and at Centennial Park.

**Patterson Lake** is located just north of McDonald's Corners. Follow signage to Patterson Lake and Purdon's Cottages. There is a boat launch and rentals available. Fishing of Small and Large Mouth Bass Walleye, Blue Gill, and Yellow Perch.

**Barbers Lake** can be accessed by Barbers Lake Rd. off of Hwy 12( McDonald's Corners Road). This small lake has Northern Pike and Perch.

**Boyd Lake** west off of Hwy 511 and on the south side of Lavant Rd. has Small Northern Pike. A few Walleye are also rumored to be in the area.

### SOUTH WEST

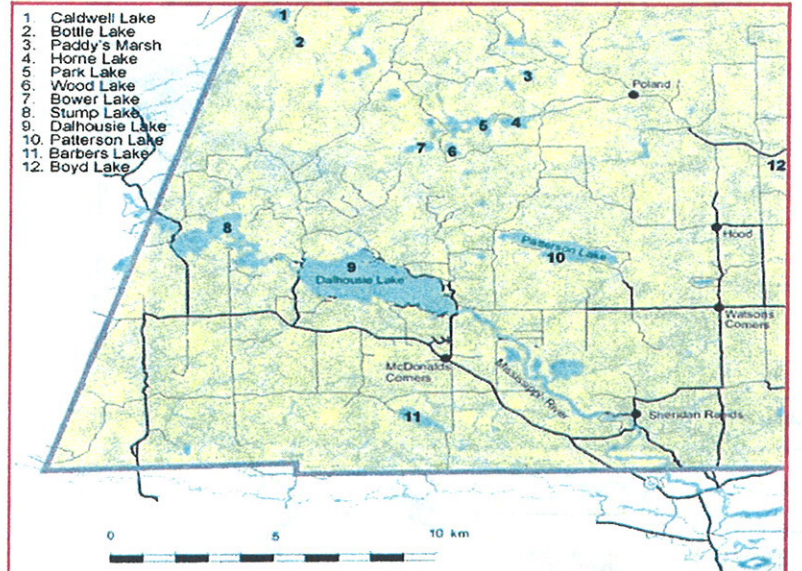

Lanark Highlands